

Courses & distances down
Standing Stone Creek

N 86 W 42
S 75 W 176
S 31 E 63
S 4 E 39
S 49 E 47
S 66 E 62
429

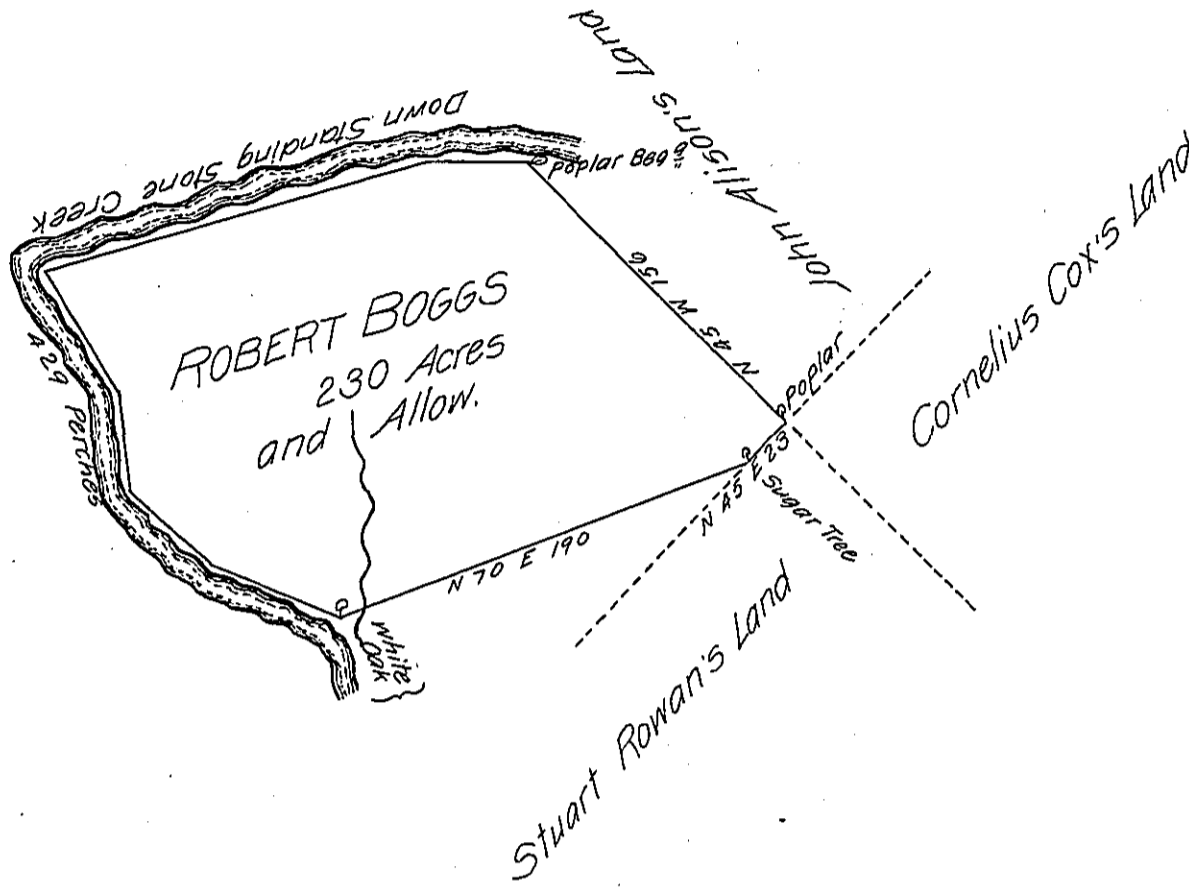

The Draught of a Tract of land called _____ situate (formerly in Cumberland But now) in Barree Township Bedford County, on the Standing Stone Creek; containing Two hundred and thirty Acres with the usual Allowance of Six Acres P Cent for Roads. Surveyed the fifteenth day of November Anno Dom. 1766 In Pursuance of an Order of Survey to Robert Boggs bearing Date at Philad^a the 20th day of September Anno Dom. 1766 N^o 1300
To John Lukens Esq SG } P^r Wm Maclay
of Pennsylvania }

IN TESTIMONY that the above is a copy of the original remaining on file in the Department of Internal Affairs of Pennsylvania, made conformably to an Act of Assembly approved the 16th day of February, 1833, I have hereunto set my Hand and caused the Seal of said Department to be affixed at Harrisburg, this twelfth day of March 1906

Loac N Brown
Secretary of Internal Affairs.